

BEAUFORT COUNTY, SC  
FEMA-4286-DR | SC - HURRICANE MATTHEW  
ROW COLLECTION

Daily Totals

Daily Statistics (02/09/2017)	CuYds Collected Vs. Remaining
-------------------------------	-------------------------------

Total Cubic Yards	6,329
VEGETATIVE/WOODY	6,329
Total Loads	130
Total Trucks Operating	18
Average CuYds Per Load	48.68
Average Load Call	76.85%
Disposal Sites in Operation	2

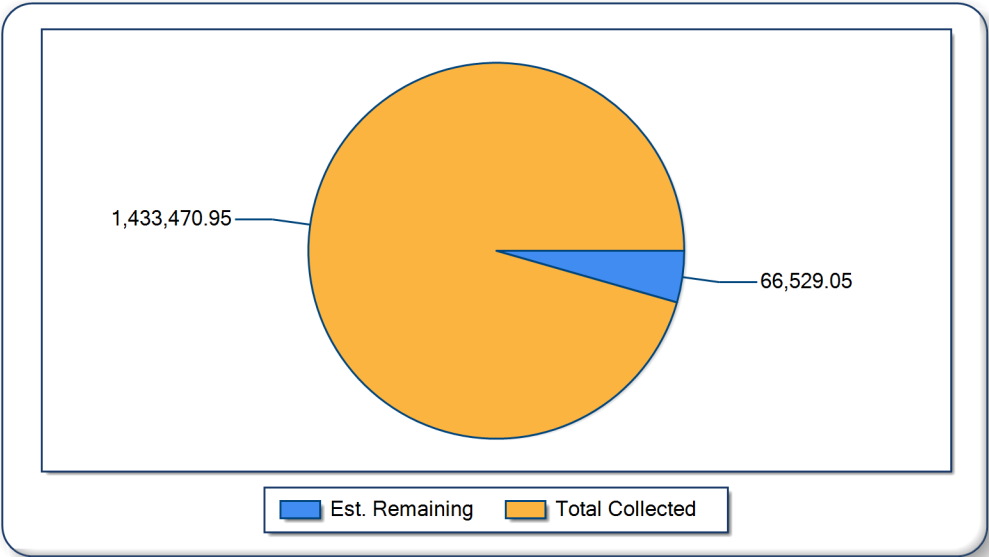

\*All figures are estimates pending reconciliation

Project Totals

Job to Date Statistics		Total CuYds Per Day
------------------------	--	---------------------

Total Cubic Yards	1,433,471
Total Loads	29,572
Days Operational	96
Average Cubic Yards Per Load	48
Maximum Day Cubic Yards	33,776
Average Day Cubic Yards	14,932
Average Load Call	78.73%

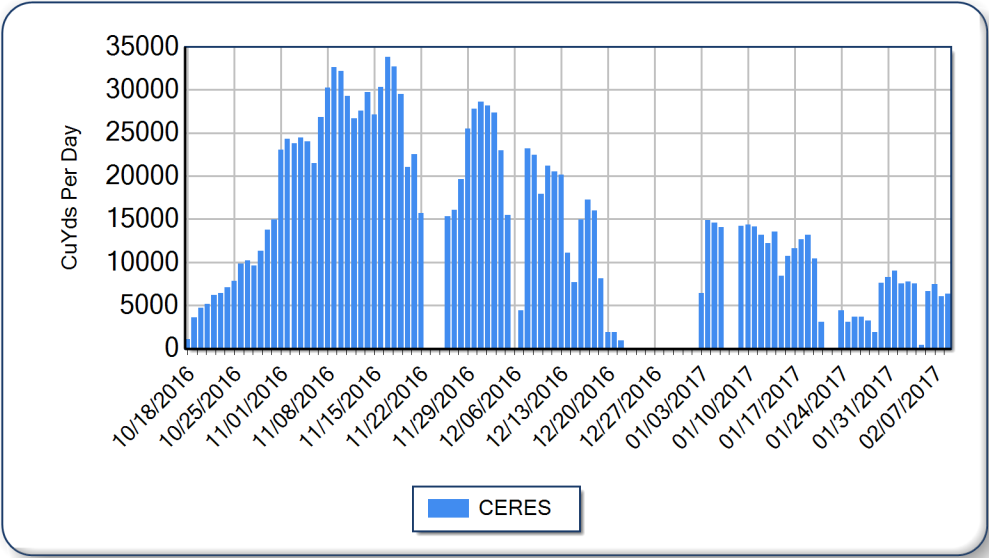

\*All figures are estimates pending reconciliation

## Debris Management Sites

## Today and Job to Date DMS Statistics

## DMS CuYds To Date

<u>Site Name</u>	<u>Today</u>	<u>JTD</u>
<b>BRICKYARD POINT LANDFILL</b>	<b>0.0</b>	<b>4,902.9</b>
CONSTRUCTION&DEMOLITION	0.0	4,902.9
<b>DAUFUSKIE ISLAND DMS</b>	<b>6,149.6</b>	<b>295,630.5</b>
VEGETATIVE/WOODY	6,149.6	295,630.5
<b>HENRY ISLAND DUMP</b>	<b>179.3</b>	<b>633,181.9</b>
VEGETATIVE/WOODY	179.3	633,181.9
<b>IHL Y FARMS DUMP</b>	<b>0.0</b>	<b>311,497.6</b>
VEGETATIVE/WOODY	0.0	311,497.6
<b>OAKWOOD LANDFILL</b>	<b>0.0</b>	<b>844.4</b>
CONSTRUCTION&DEMOLITION	0.0	844.4
<b>PINCKNEY POINT DUMP</b>	<b>0.0</b>	<b>187,413.9</b>
VEGETATIVE/WOODY	0.0	187,413.9

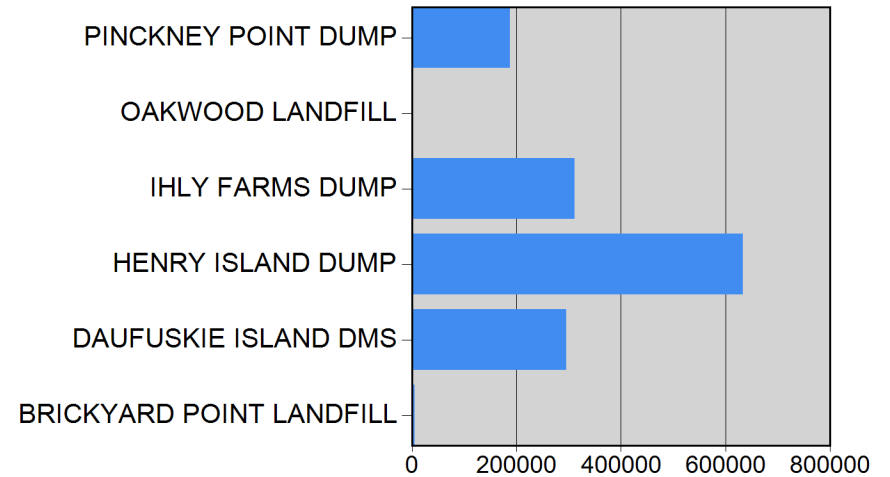

\*All figures are estimates pending reconciliation