

BEAUFORT COUNTY, SC

FEMA-4286-DR | SC - HURRICANE MATTHEW

ROW COLLECTION

Daily Totals

Daily Statistics (02/06/2017)

CuYds Collected Vs. Remaining

Total Cubic Yards

6,642

CONSTRUCTION&DEMOLITION

26

VEGETATIVE/WOODY

6,617

Total Loads

132

Total Trucks Operating

19

Average CuYds Per Load

50.32

Average Load Call

78.22%

Disposal Sites in Operation

4

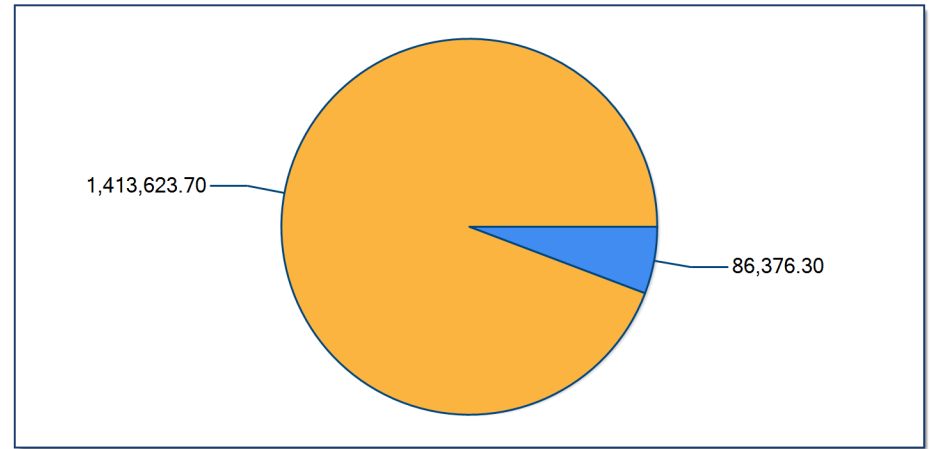

Est. Remaining Total Collected

*All figures are estimates pending reconciliation

Project Totals

Job to Date Statistics

Total CuYds Per Day

Total Cubic Yards	1,413,624
Total Loads	29,177
Days Operational	93
Average Cubic Yards Per Load	48
Maximum Day Cubic Yards	33,776
Average Day Cubic Yards	15,200
Average Load Call	78.73%

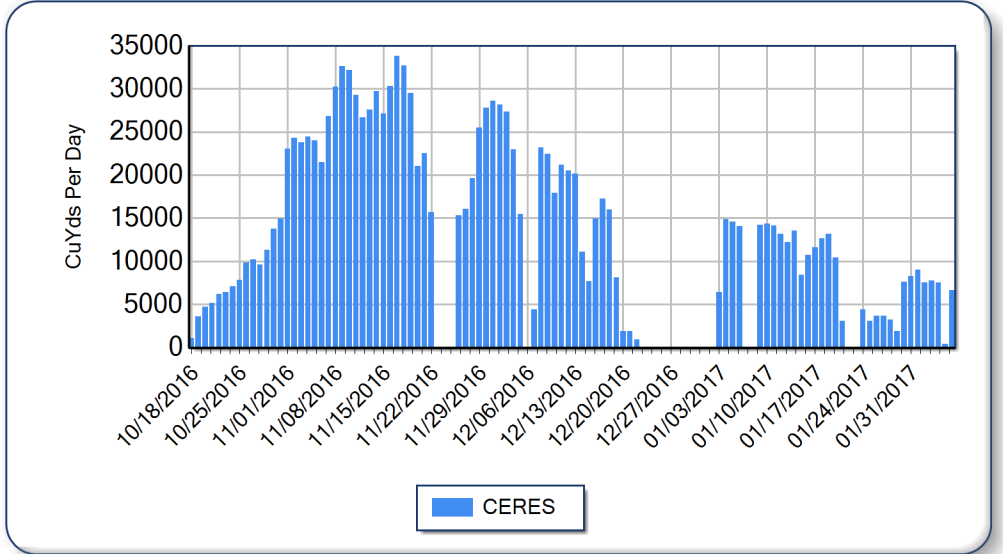

*All figures are estimates pending reconciliation

Debris Management Sites

Today and Job to Date DMS Statistics

DMS CuYds To Date

<u>Site Name</u>	<u>Today</u>	<u>JTD</u>
BRICKYARD POINT LANDFILL	25.5	4,902.9
CONSTRUCTION&DEMOLITION	25.5	4,902.9
DAUFUSKIE ISLAND DMS	5,383.2	280,028.5
VEGETATIVE/WOODY	5,383.2	280,028.5
HENRY ISLAND DUMP	824.4	630,424.8
VEGETATIVE/WOODY	824.4	630,424.8
IHLY FARMS DUMP	409.4	311,497.6
VEGETATIVE/WOODY	409.4	311,497.6
OAKWOOD LANDFILL	0.0	844.4
CONSTRUCTION&DEMOLITION	0.0	844.4
PINCKNEY POINT DUMP	0.0	185,925.7
VEGETATIVE/WOODY	0.0	185,925.7

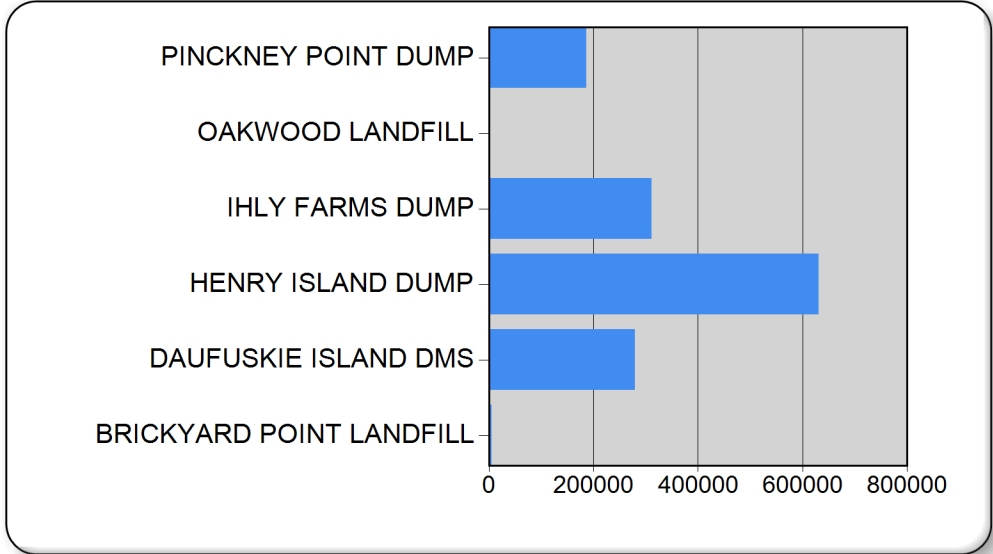

*All figures are estimates pending reconciliation