

BEAUFORT COUNTY, SC  
FEMA-4286-DR | SC - HURRICANE MATTHEW  
ROW COLLECTION

Daily Totals

Daily Statistics (01/11/2017)	CuYds Collected Vs. Remaining
-------------------------------	-------------------------------

Total Cubic Yards	14,153
VEGETATIVE/WOODY	14,153
Total Loads	291
Total Trucks Operating	51
Average CuYds Per Load	48.63
Average Load Call	78.25%
Disposal Sites in Operation	4

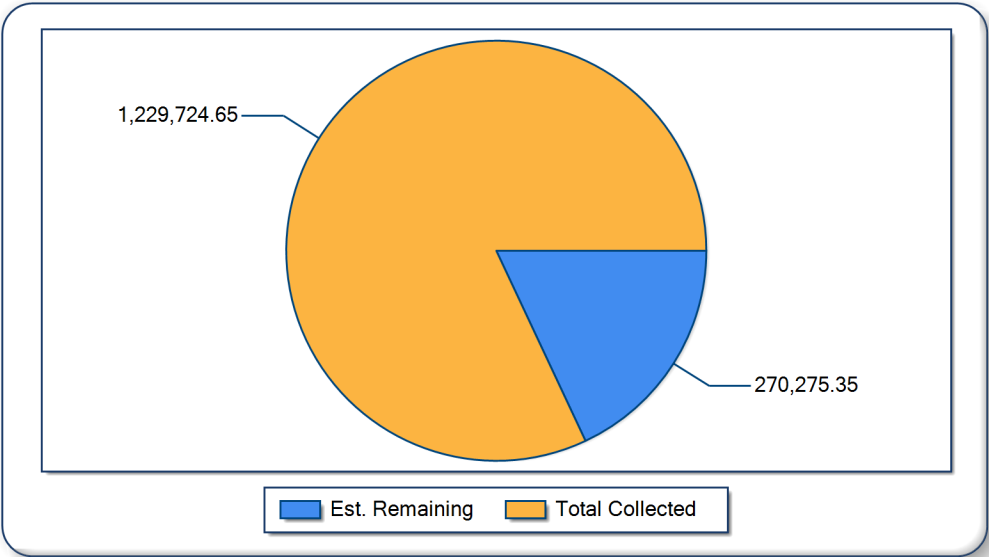

\*All figures are estimates pending reconciliation

Project Totals

Job to Date Statistics		Total CuYds Per Day
------------------------	--	---------------------

Total Cubic Yards	1,229,725
Total Loads	25,552
Days Operational	69
Average Cubic Yards Per Load	48
Maximum Day Cubic Yards	33,776
Average Day Cubic Yards	17,822
Average Load Call	78.72%

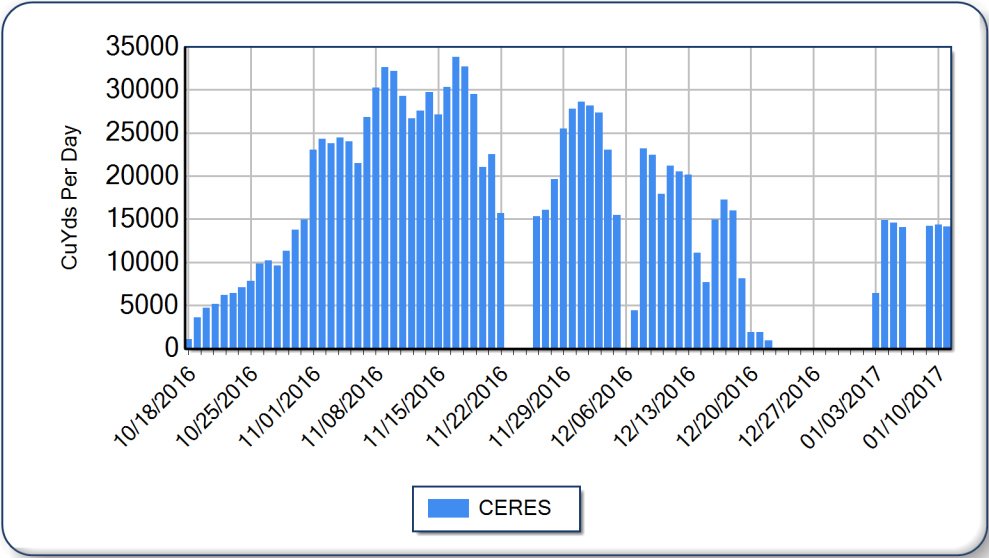

\*All figures are estimates pending reconciliation

## Debris Management Sites

## Today and Job to Date DMS Statistics

## DMS CuYds To Date

<u>Site Name</u>	<u>Today</u>	<u>JTD</u>
<b>BRICKYARD POINT LANDFILL</b>	<b>0.0</b>	<b>4,809.0</b>
CONSTRUCTION&DEMOLITION	0.0	4,809.0
<b>DAUFUSKIE ISLAND DMS</b>	<b>6,267.0</b>	<b>194,429.0</b>
VEGETATIVE/WOODY	6,267.0	194,429.0
<b>HENRY ISLAND DUMP</b>	<b>5,268.7</b>	<b>580,770.9</b>
VEGETATIVE/WOODY	5,268.7	580,770.9
<b>IHL Y FARMS DUMP</b>	<b>1,473.7</b>	<b>288,871.9</b>
VEGETATIVE/WOODY	1,473.7	288,871.9
<b>OAKWOOD LANDFILL</b>	<b>0.0</b>	<b>380.1</b>
CONSTRUCTION&DEMOLITION	0.0	380.1
<b>PINCKNEY POINT DUMP</b>	<b>1,143.4</b>	<b>160,463.9</b>
VEGETATIVE/WOODY	1,143.4	160,463.9

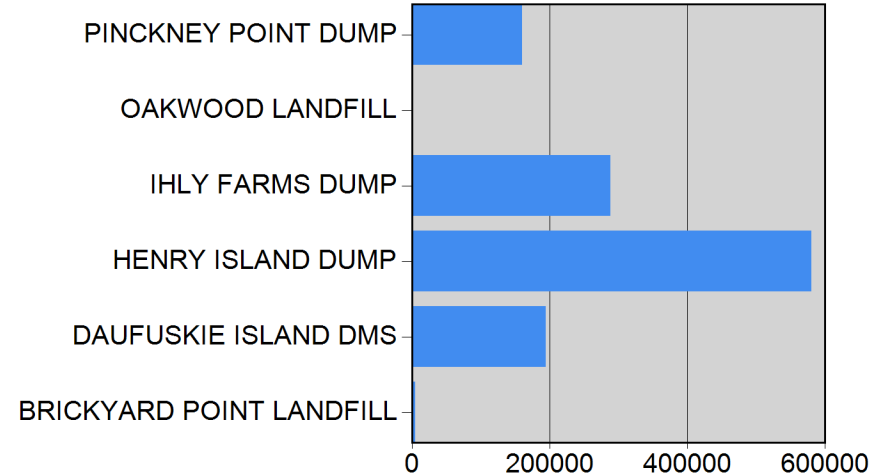

\*All figures are estimates pending reconciliation