

BEAUFORT COUNTY, SC

FEMA-4286-DR | SC - HURRICANE MATTHEW

ROW COLLECTION

Daily Totals

Daily Statistics (01/05/2017)

CuYds Collected Vs. Remaining

Total Cubic Yards

14,847

VEGETATIVE/WOODY

14,847

Total Loads

309

Total Trucks Operating

56

Average CuYds Per Load

48.05

Average Load Call

75.34%

Disposal Sites in Operation

4

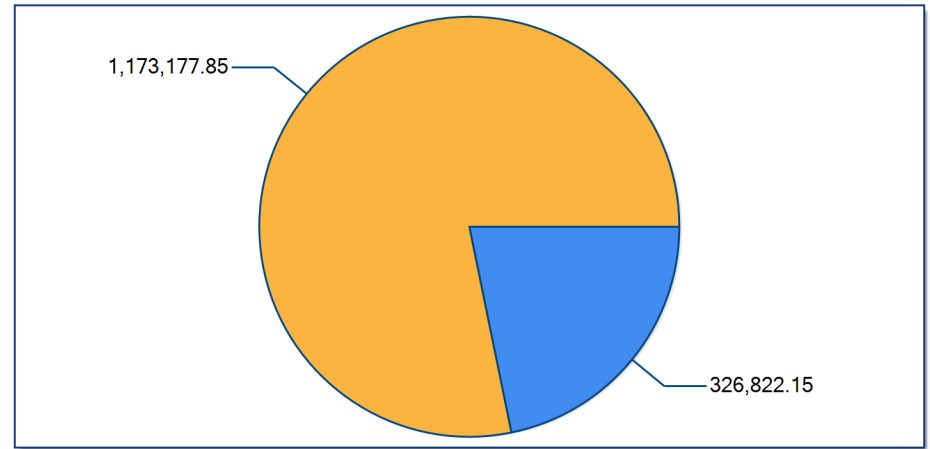

Est. Remaining Total Collected

*All figures are estimates pending reconciliation

Project Totals

Job to Date Statistics

Total CuYds Per Day

Total Cubic Yards	1,173,178
Total Loads	24,362
Days Operational	65
Average Cubic Yards Per Load	48
Maximum Day Cubic Yards	33,776
Average Day Cubic Yards	18,049
Average Load Call	78.86%

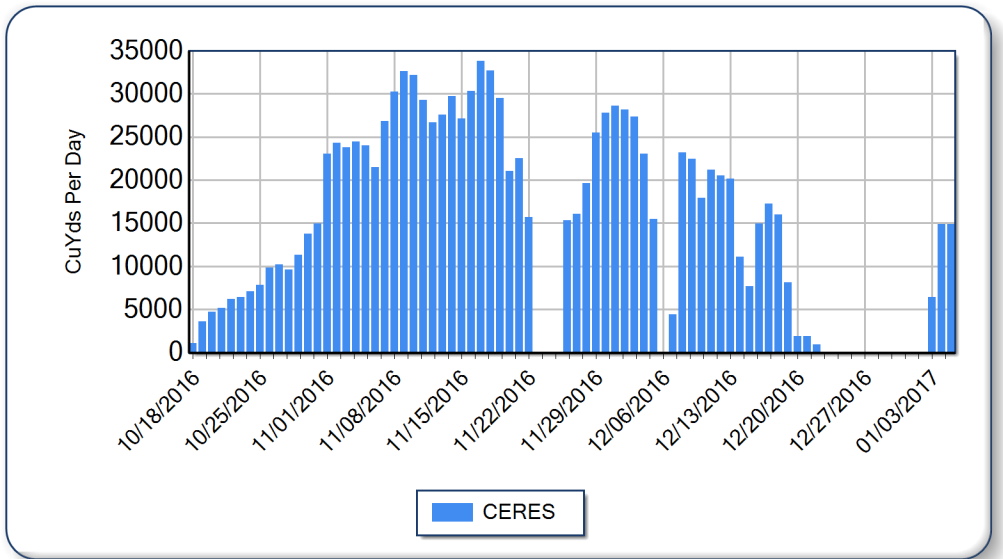

*All figures are estimates pending reconciliation

Debris Management Sites

Today and Job to Date DMS Statistics

DMS CuYds To Date

<u>Site Name</u>	<u>Today</u>	<u>JTD</u>
BRICKYARD POINT LANDFILL	0.0	3,251.3
CONSTRUCTION&DEMOLITION	0.0	3,251.3
DAUFUSKIE ISLAND DMS	6,267.8	169,382.4
VEGETATIVE/WOODY	6,267.8	169,382.4
HENRY ISLAND DUMP	4,931.8	559,425.5
VEGETATIVE/WOODY	4,931.8	559,425.5
IHLY FARMS DUMP	844.0	285,535.5
VEGETATIVE/WOODY	844.0	285,535.5
OAKWOOD LANDFILL	0.0	380.1
CONSTRUCTION&DEMOLITION	0.0	380.1
PINCKNEY POINT DUMP	2,803.9	155,203.3
VEGETATIVE/WOODY	2,803.9	155,203.3

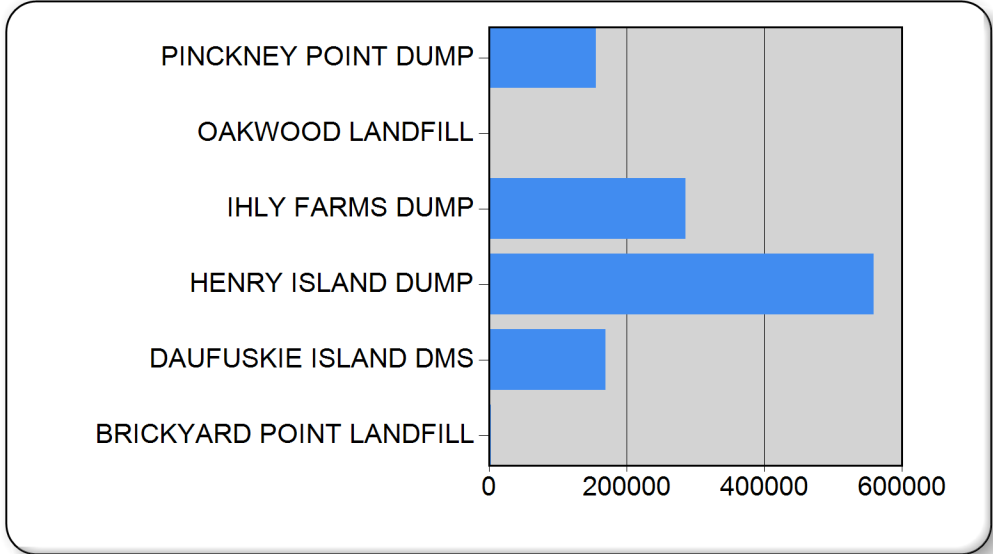

*All figures are estimates pending reconciliation