

BEAUFORT COUNTY, SC

FEMA-4286-DR | SC - HURRICANE MATTHEW

ROW COLLECTION

Daily Totals

Daily Statistics (12/21/2016)

CuYds Collected Vs. Remaining

Total Cubic Yards
 VEGETATIVE/WOODY
 Total Loads
 Total Trucks Operating
 Average CuYds Per Load
 Average Load Call
 Disposal Sites in Operation

1,886
 1,886
 36
 7
 52.40
 83.75%
 1

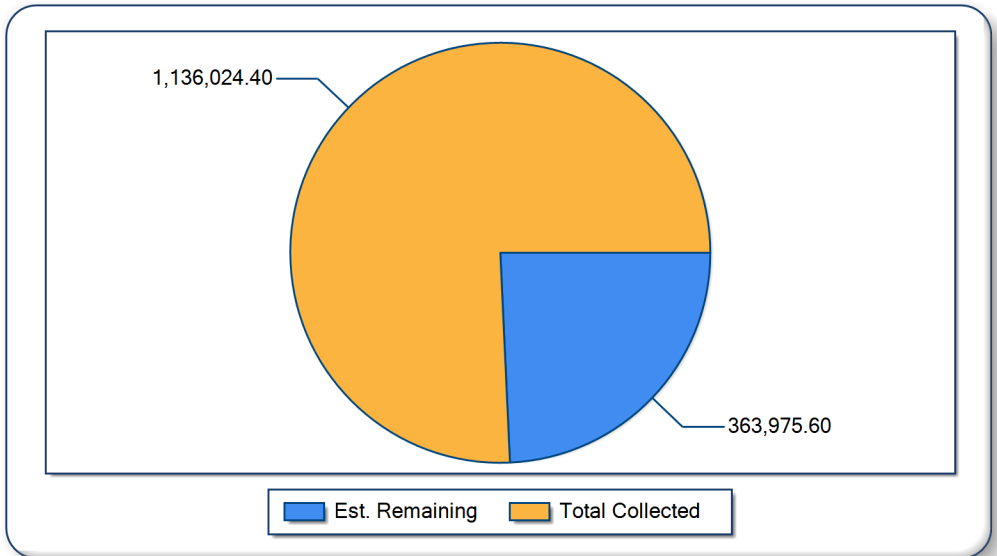

*All figures are estimates pending reconciliation

Project Totals

Job to Date Statistics

Total CuYds Per Day

Total Cubic Yards	1,136,024
Total Loads	23,599
Days Operational	61
Average Cubic Yards Per Load	48
Maximum Day Cubic Yards	33,776
Average Day Cubic Yards	18,623
Average Load Call	78.92%

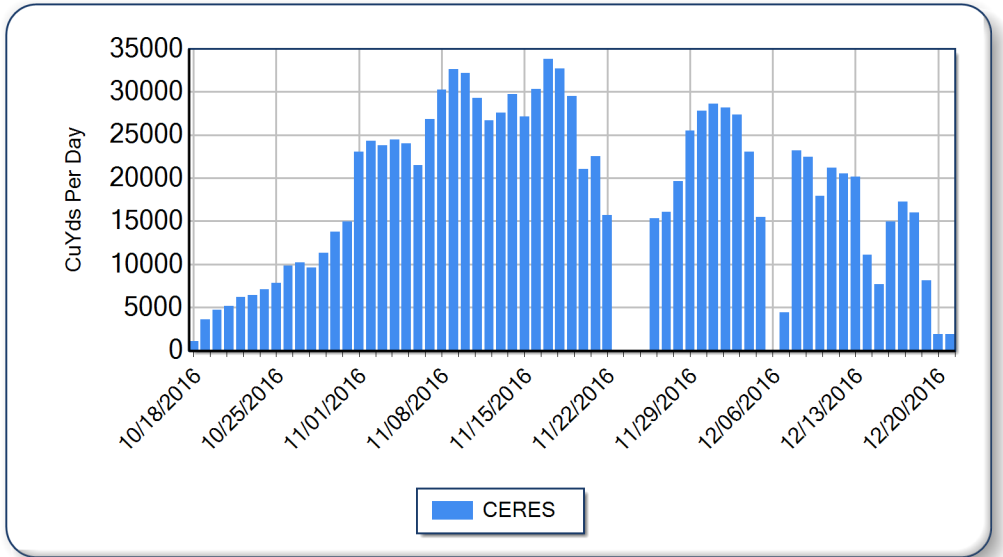

*All figures are estimates pending reconciliation

Debris Management Sites

Today and Job to Date DMS Statistics

DMS CuYds To Date

<u>Site Name</u>	<u>Today</u>	<u>JTD</u>
BRICKYARD POINT LANDFILL	0.0	3,251.3
CONSTRUCTION&DEMOLITION	0.0	3,251.3
DAUFUSKIE ISLAND DMS	0.0	156,550.8
VEGETATIVE/WOODY	0.0	156,550.8
HENRY ISLAND DUMP	0.0	545,406.6
VEGETATIVE/WOODY	0.0	545,406.6
IHL Y FARMS DUMP	1,886.4	279,291.1
VEGETATIVE/WOODY	1,886.4	279,291.1
OAKWOOD LANDFILL	0.0	380.1
CONSTRUCTION&DEMOLITION	0.0	380.1
PINCKNEY POINT DUMP	0.0	151,144.7
VEGETATIVE/WOODY	0.0	151,144.7

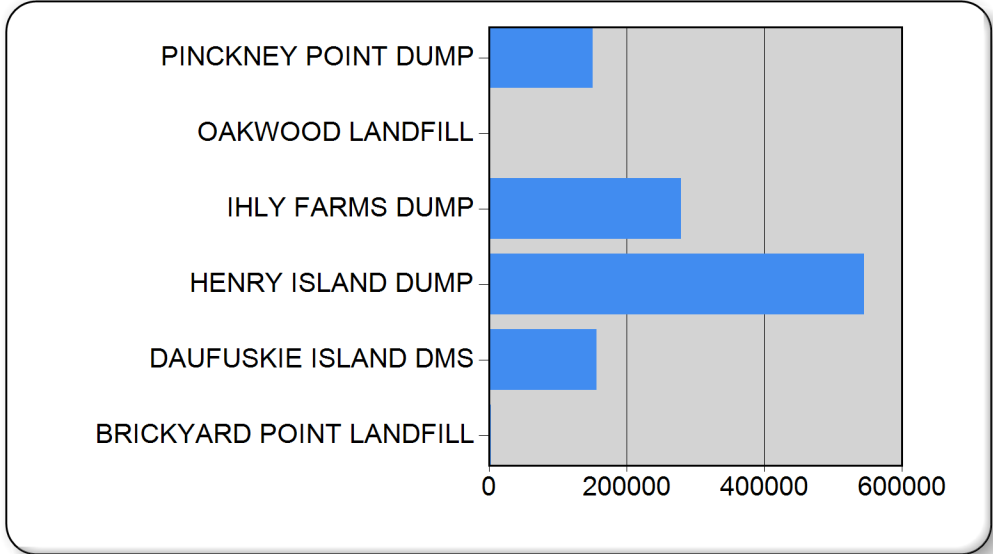

*All figures are estimates pending reconciliation