

BEAUFORT COUNTY, SC
FEMA-4286-DR | SC - HURRICANE MATTHEW
ROW COLLECTION

Daily Totals

Daily Statistics (12/20/2016) CuYds Collected Vs. Remaining

Total Cubic Yards
VEGETATIVE/WOODY
Total Loads
Total Trucks Operating
Average CuYds Per Load
Average Load Call
Disposal Sites in Operation

1,926
1,926
37
9
52.05
80.54%
1

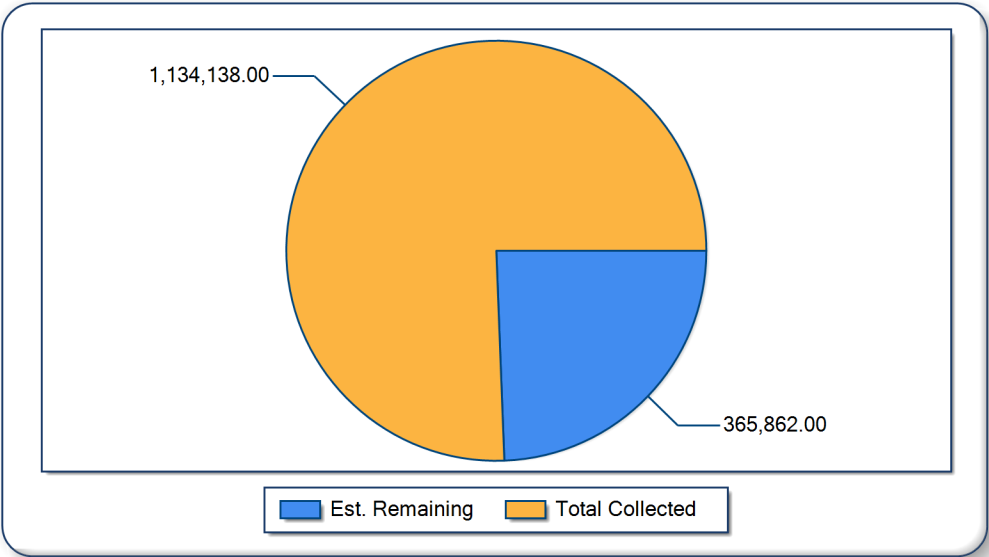

*All figures are estimates pending reconciliation

Project Totals

Job to Date Statistics		Total CuYds Per Day
------------------------	--	---------------------

Total Cubic Yards	1,134,138
Total Loads	23,563
Days Operational	60
Average Cubic Yards Per Load	48
Maximum Day Cubic Yards	33,776
Average Day Cubic Yards	18,902
Average Load Call	78.92%

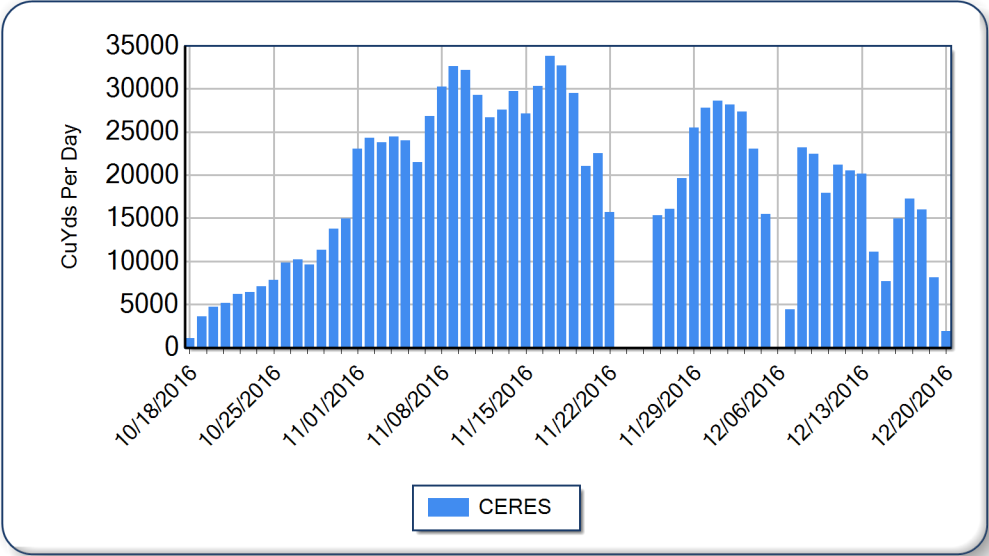

*All figures are estimates pending reconciliation

Debris Management Sites

Today and Job to Date DMS Statistics

DMS CuYds To Date

<u>Site Name</u>	<u>Today</u>	<u>JTD</u>
BRICKYARD POINT LANDFILL	0.0	3,251.3
CONSTRUCTION&DEMOLITION	0.0	3,251.3
DAUFUSKIE ISLAND DMS	0.0	156,550.8
VEGETATIVE/WOODY	0.0	156,550.8
HENRY ISLAND DUMP	1,925.7	545,406.6
VEGETATIVE/WOODY	1,925.7	545,406.6
IHL Y FARMS DUMP	0.0	277,404.7
VEGETATIVE/WOODY	0.0	277,404.7
OAKWOOD LANDFILL	0.0	380.1
CONSTRUCTION&DEMOLITION	0.0	380.1
PINCKNEY POINT DUMP	0.0	151,144.7
VEGETATIVE/WOODY	0.0	151,144.7

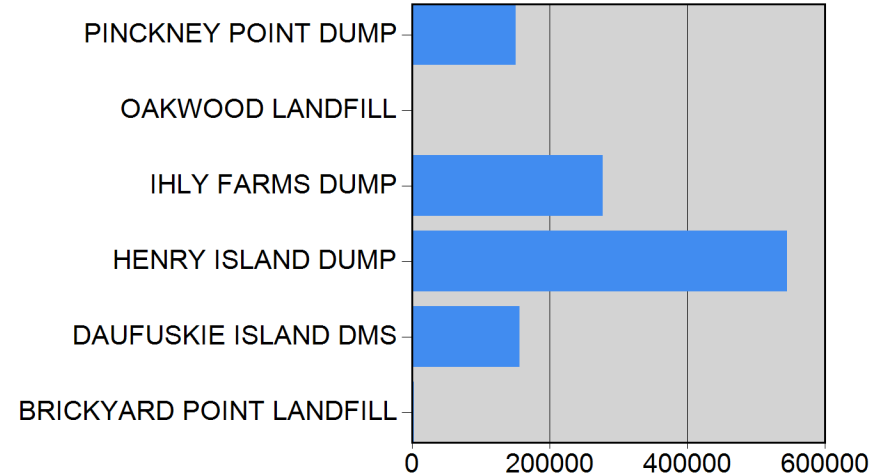

*All figures are estimates pending reconciliation