

BEAUFORT COUNTY, SC

FEMA-4286-DR | SC - HURRICANE MATTHEW

ROW COLLECTION

Daily Totals

Daily Statistics (11/28/2016)

CuYds Collected Vs. Remaining

Total Cubic Yards

19,282

VEGETATIVE/WOODY

19,282

Total Loads

401

Total Trucks Operating

96

Average CuYds Per Load

48.08

Average Load Call

78.63%

Disposal Sites in Operation

4

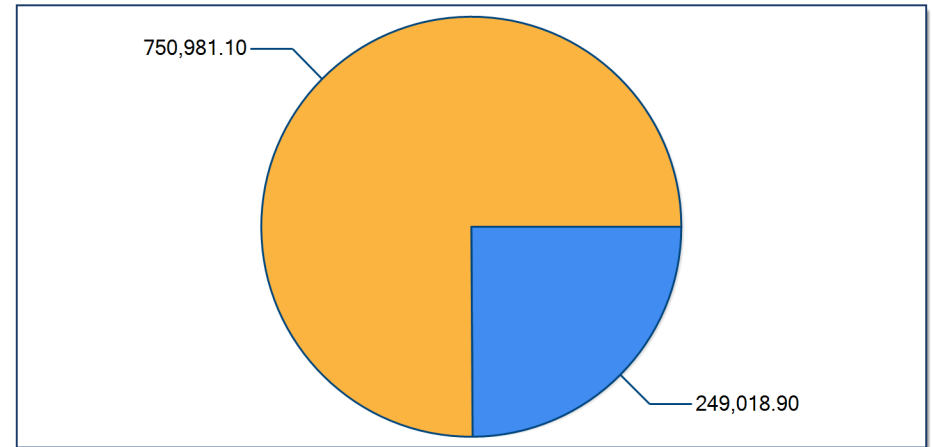

\*All figures are estimates pending reconciliation

Project Totals

Job to Date Statistics

Total CuYds Per Day

Total Cubic Yards	750,981
Total Loads	15,661
Days Operational	39
Average Cubic Yards Per Load	48
Maximum Day Cubic Yards	33,776
Average Day Cubic Yards	19,256
Average Load Call	79.10%

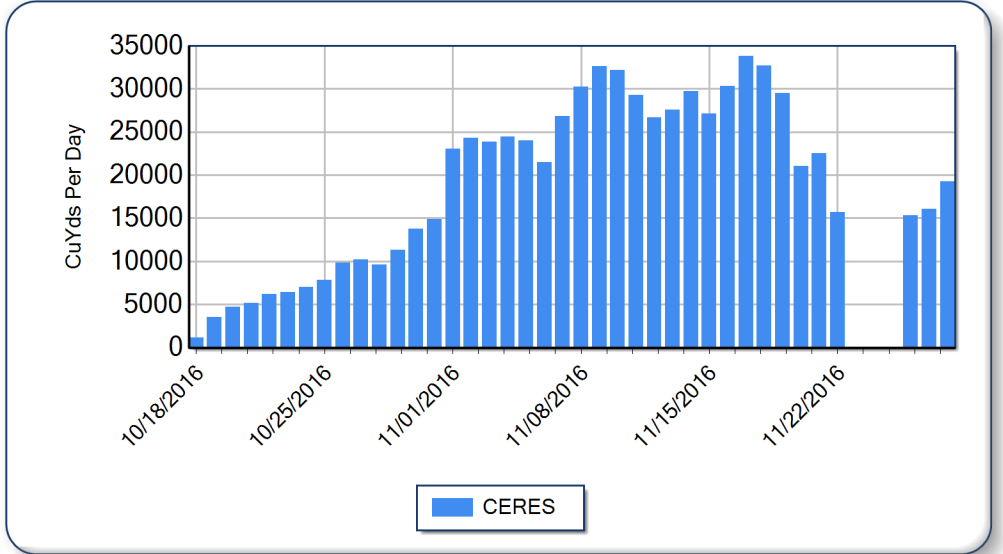

\*All figures are estimates pending reconciliation

Debris Management Sites

Today and Job to Date DMS Statistics

DMS CuYds To Date

<u>Site Name</u>	<u>Today</u>	<u>JTD</u>
<b>BRICKYARD POINT LANDFILL</b>	<b>0.0</b>	<b>857.7</b>
CONSTRUCTION&DEMOLITION	0.0	857.7
<b>DAUFUSKIE ISLAND DMS</b>	<b>2,515.0</b>	<b>70,935.5</b>
VEGETATIVE/WOODY	2,515.0	70,935.5
<b>HENRY ISLAND DUMP</b>	<b>9,022.9</b>	<b>360,773.6</b>
VEGETATIVE/WOODY	9,022.9	360,773.6
<b>IHLY FARMS DUMP</b>	<b>4,062.8</b>	<b>217,479.7</b>
VEGETATIVE/WOODY	4,062.8	217,479.7
<b>OAKWOOD LANDFILL</b>	<b>0.0</b>	<b>380.1</b>
CONSTRUCTION&DEMOLITION	0.0	380.1
<b>PINCKNEY POINT DUMP</b>	<b>3,681.2</b>	<b>100,554.6</b>
VEGETATIVE/WOODY	3,681.2	100,554.6

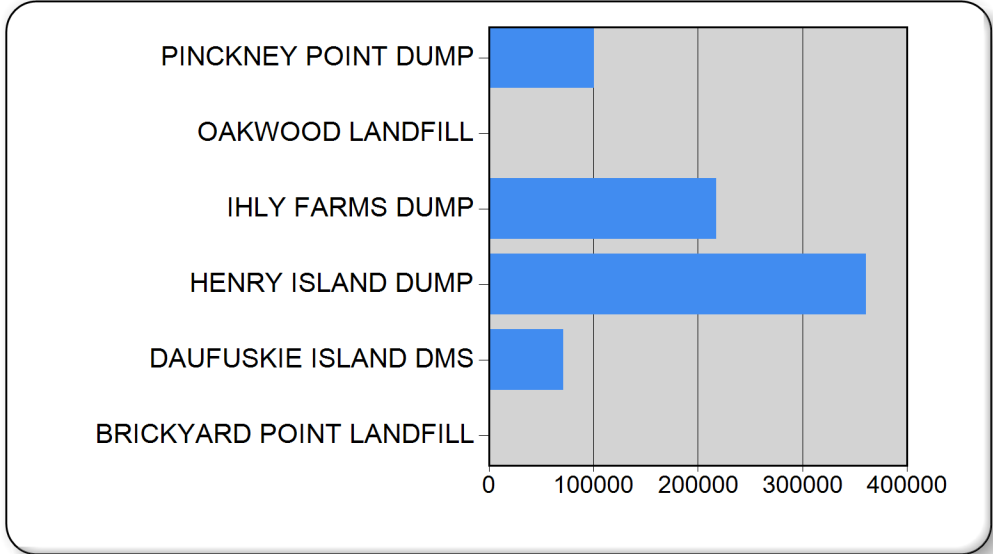

\*All figures are estimates pending reconciliation